

Advanced OCR Technology

ScanShell Optical Character Recognition (OCR) incorporates the latest technology for reading Driver License(s) / ID card(s). After the OCR begins reading the text information, the application uses its intelligent engine to correctly place the text data into the appropriate fields such as: ID Number, Name, Address, Issue Date, Expiration Date and Date of Birth.

In addition to scanning Id card(s), the OCR technology can be used to read general purpose applications such as insurance cards, checks or small documents.



ScanShell Features & Functionality

- Easy USB installation, bus powered with compact footprint. Multi image format and resolution support (BMP, JPG, TIFF, PCX, TGA, PNG, PSD) with 50 - 600 dpi.
- Scanning checks, ID's, photos and small documents is being done with the same hardware and software.
- With ScanShell, simplicity is key! Scanning, saving, and indexing can all be done automatically.
- Toggle always on top - toggles the application window between normal and always on top.
- Printing - just click the print button and the image scanned will be sent to the printer.
- Clipboard - saves the image scanned into the clipboard allowing the user to paste the image in third party applications.
- Saving two scans into one image - when two sides of a card is needed.



ScanShell is used in:

Point of Sale Applications
Banks & Credit Unions
Loan & Mortgage Brokers
Check Caching companies
Security & Access Control
Car Rental counters
Car Dealerships
Bars and Clubs
Liquor Stores
Motel/Hotel registration
Company lobbies

ScanShell™ -
The premier solution for a wide
range of applications

ScanShell



If you have a large scan job to do
and a short deadline to meet -
ScanShell is perfect for you!

ScanShell

The ScanShell utility scans pictures and save their image in variety of ways with outstanding capabilities of scanning processing. ScanShell is ideal for converting large amount of paper pictures into electronic records. When the automatic page detection is selected ScanShell launches the scan job immediately upon insertion of the card into the scanner. The image is scanned onto the hard disk in a pre-defined color scheme, resolution and scanning area according to user definitions. Full automation of the scanning process allows the user to chain-feed the media to the scanner while image processing takes place in the background.



The ScanShell 800 scanner is capable of scanning any media due to its powerful engine - including paper photos, ID cards, and even rigid plastic credit cards.

ScanShellOCR

ScanShellOCR has all the features and benefits of ScanShell with one additional and powerful feature: it has Optical Character Recognition (OCR). The OCR extracts the textual information from the card into an external file or third party software. Instead of typing in all the text information, now you can simply copy and paste the needed data into other applications.

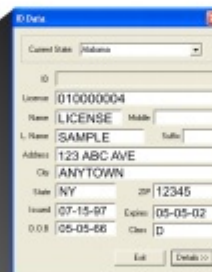

For more information about the ScanShell applications please contact:

Card Scanning Solutions
10350 Santa Monica Blvd. STE 285
Los Angeles, CA. 90025

Phone: 310-691-8920 Fax: 419-735-2419

visit our website at
www.card-scanner.com
info@card-scan.com

ScanShellPro

ScanShellPro is a powerful scanning software package, designed for optimum comfort and flexible usage. The application scans various types of cards and photographs.

ScanShellPro includes the following:

- Self-defined data fields. The user can define up to 30 data fields (properties) to be saved with the scanned cards.
- Import / export. The user can share the data between different applications.
- Direct control of scanner functions.

ScanShellProOCR



The ScanShellProOCR combines all the ScanShell software packages into one whole and powerful application, which includes all the scanning capabilities, OCR capabilities, and the powerful database capabilities.